• ACTION SPORTS CENTER
Munich, DE

2018–2024

The Action Sports Center integrates and expands an abandoned factory based on a participatory design process. At the crossroads of sustainability, heritage conservation, and contemporary action sports culture, the center is informed by a thoughtfully designed energy concept that prioritizes passive climate control.

#adaptivereuse
#innovation
#lowenergy
#publicspace
#recreation
#reuse
#sustainability
#innovativematerials
#energyefficiency

adaptive reuse
sports & leisure

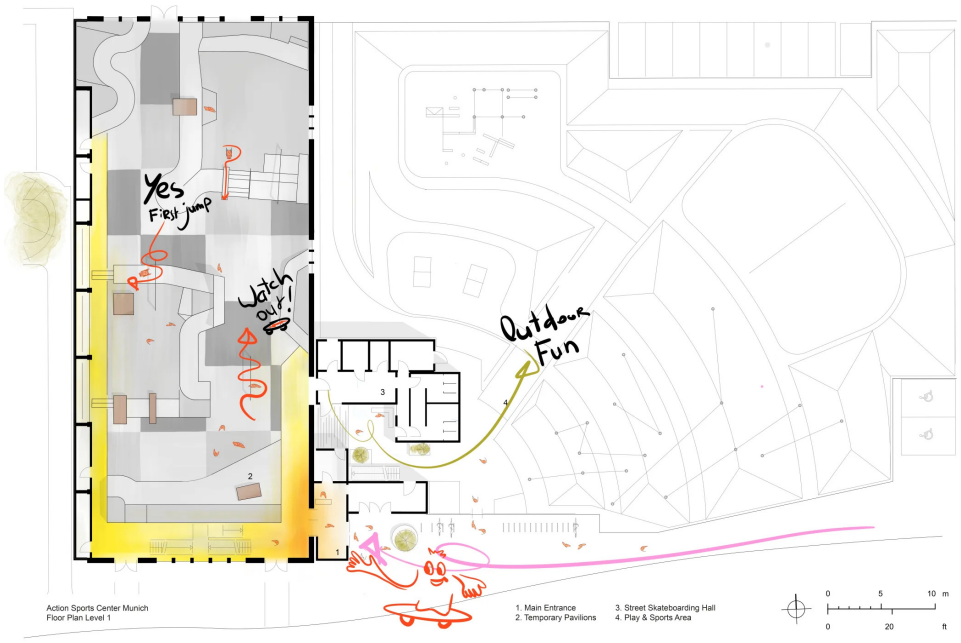

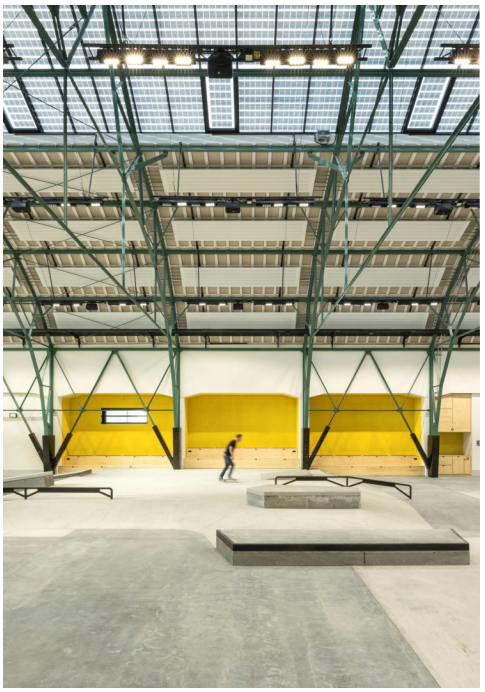

Level 1

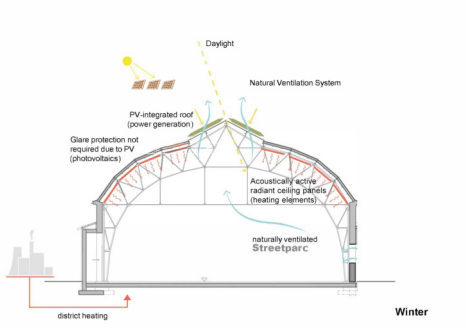

Energy Efficiency Winter and Summer

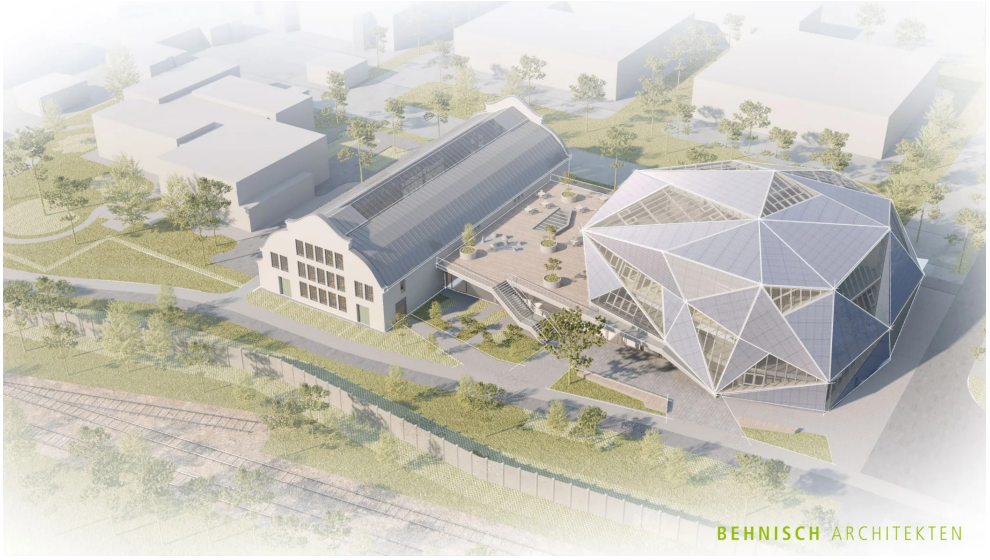

Second Construction Phase

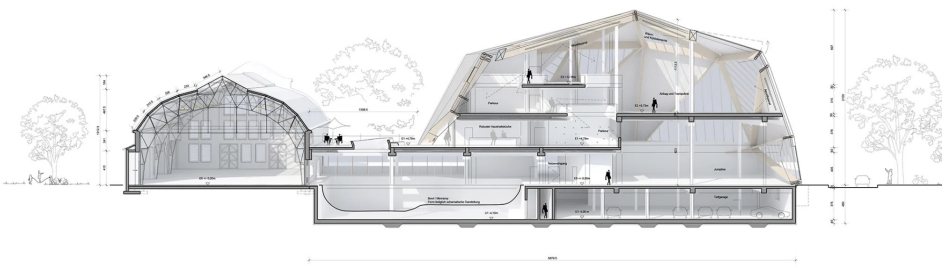

Section

• ACTION SPORTS CENTER
Munich, DE

2018–2024

CLIENT
Landeshauptstadt München, Referat für Bildung und Sport, Baureferat

ARCHITECTS
Behnisch Architekturbüro

ADDRESS
Angela-von-den-Driesch-Weg 9
81245 Munich
Germany

GROSS AREA
Total: 8.670 m² / 93,324 sq.ft. (1st Construction Phase: 1.459 m² / 15,705 sq.ft.)

47.041 m³ / 1661237,2 cu.ft. (1st Construction Phase: 12.657 m³ / 446977,7 cu.ft.)

COMPETITION
2018, 1st prize

PHOTOGRAPHY
David Matthiessen

AWARDS
2026 DAM Preis – Nomination
2025 Deutscher Nachhaltigkeitspreis Architektur – Nomination
2025 DNA PARIS DESIGN AWARD – Winner

CERTIFICATION
Energy Efficiency, Climate Adaptation & Accessibility
KlimaKulturKompetenz Recognition (2025), Bayerische Architektenkammer

LINKS
Inklusion, Sport und Denkmalschutz - Bayerische Architektenkammer

BauNetz Wissen

DETAIL