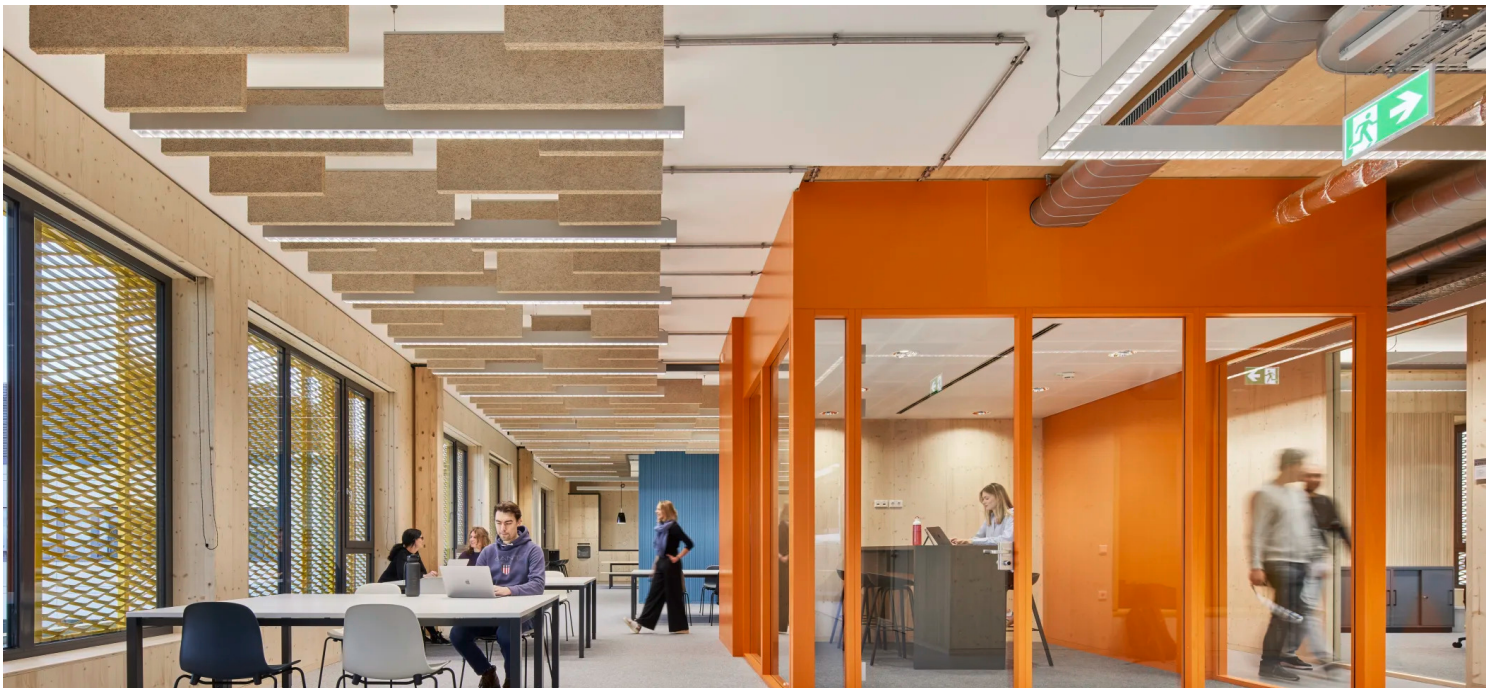

• EXTENSION FACHHOCHSCHULZENTRUM MÜNSTER UNIVERSITY OF APPLIED SCIENCES

Münster, DE

2022–2024

With renewable building materials and resource-saving use of existing infrastructure, Münster University of Applied Sciences has expanded the Fachhochschulzentrum (FHZ) on Corrensstraße. Behnisch Architekten, in collaboration with Berghaus Architekten, has planned a new upper floor in timber construction that complements the existing building, built in 1974 and renovated in 2014. The interior clay ceiling has both a cooling and warming effect and naturally regulates the humidity in the rooms. On the outside, the roof will be covered with a photovoltaic system and additional greenery, preserving the natural water balance and increasing biodiversity.

#extension

#wood

education

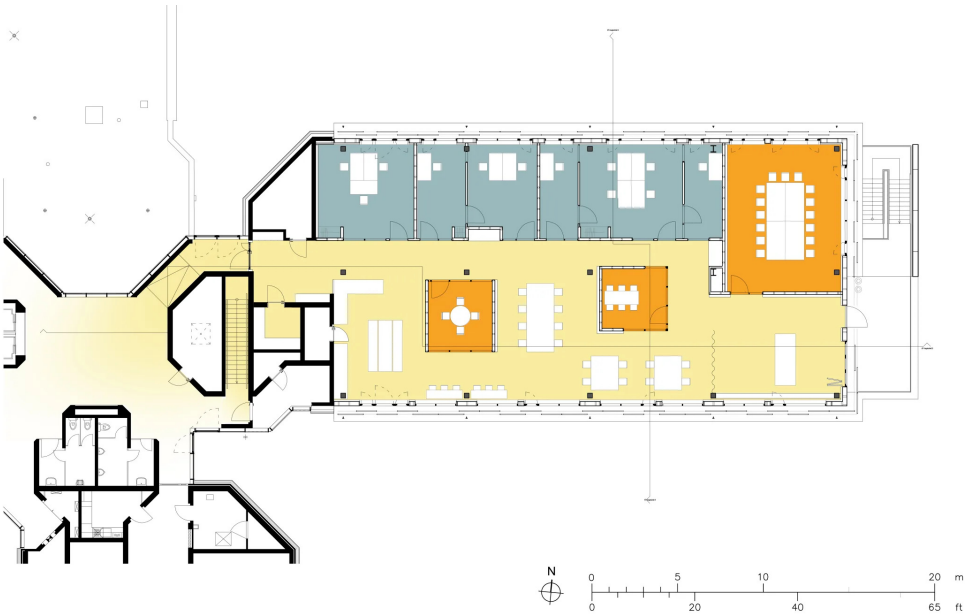

Level 6



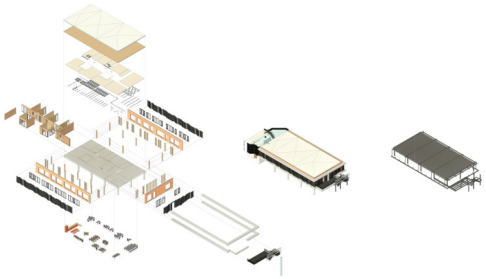

construction detail

• EXTENSION FACHHOCHSCHULZENTRUM MÜNSTER UNIVERSITY OF APPLIED SCIENCES

Münster, DE

2022–2024

CLIENT
Bau und Liegenschaftsbetrieb NRW
Niederlassung Münster

ARCHITECTS
Behnisch Architekten with Berghaus Architekten

ADDRESS
Corrensstraße 25
48149 Münster
Germany

GROSS AREA
529 m² / 5.690 sq.ft

GROSS VOLUME
2.487 m³ / 87.828 cu.ft

PHOTOGRAPHY
Roland Borgmann