

• FAMILIENZENTRUM RÖTHELHEIM 11ACHT AND GERD LOHWASSER SPORTS HALL
Erlangen, DE

2015–2016 / 2017–2025

At the southwestern edge of Röthelheimpark, a former military site is transformed into a new civic hub combining sports, education, and social infrastructure. The project creates a connected ensemble that integrates diverse functions within a clear and open spatial framework.

#publicspace
#sustainability
#energyefficiency
#wellbeing
#humanescale
#greeninfrastructure

community center
sports & leisure
living

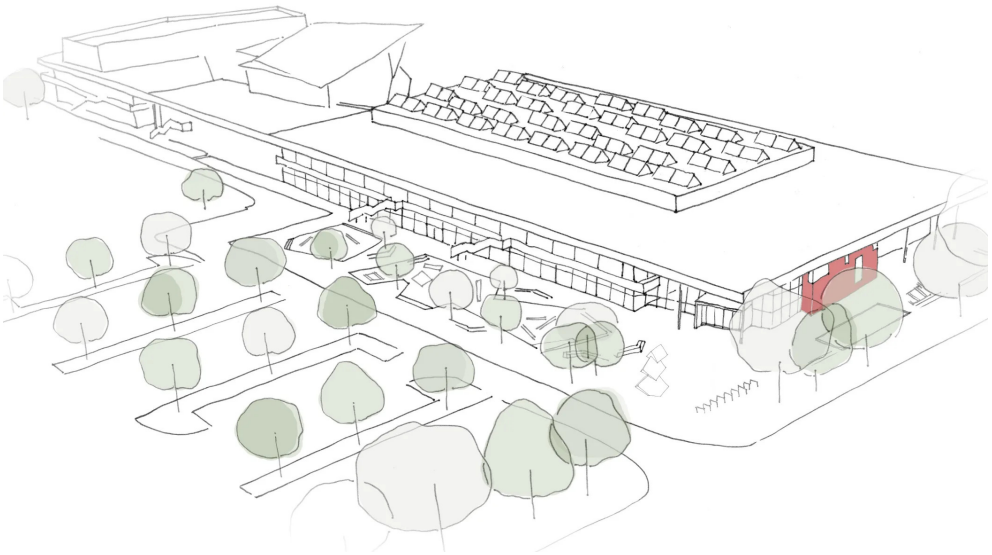

Arial View

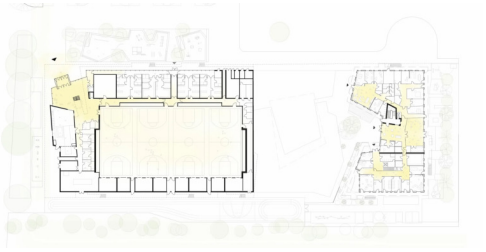

Level 0 Family Center & Sports Hall





Family Center

• FAMILIENZENTRUM RÖTHELHEIM 11ACHT AND GERD LOHWASSER SPORTS HALL
Erlangen, DE

2015–2016 / 2017–2025

CLIENT
Stadt Erlangen

ARCHITECTS
Behnisch Architekturbüro

ADDRESS
Hartmannstrasse 116-118
91058 Erlagen
Germany

COMPETITION
2018 (VGV)

PHOTOGRAPHY
David Matthiessen

GROSS AREA
5.119 m^2 / 55,102 sq.ft.

GROSS VOLUME
16.039 m^3 / 566,417 cu.ft.