

• NEIGHBORHOOD SPORTS CENTER AM ASCHBERG
Hamburg, DE

2024–2029

The new district sports center at Aschberg in Hamburg Hamm-Süd is conceived as a multifunctional hub for sports, community, and social exchange. It creates an identity-forming landmark that integrates diverse uses within a cohesive urban and landscape setting.

#adaptivereuse
#reuse
#publicspace
#recreation
#wood

sports & leisure



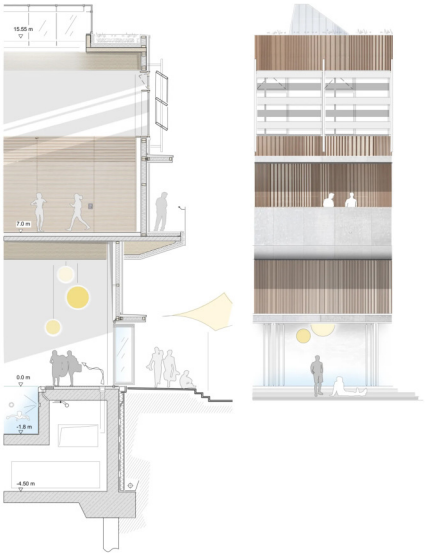



Site Plan



Level 0



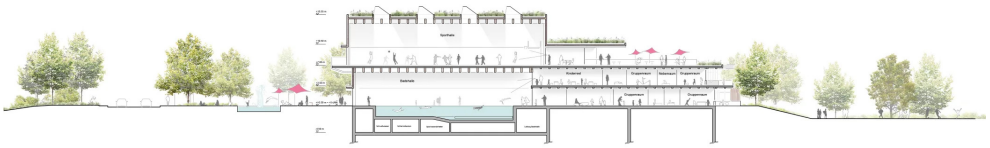

Section AA & Elevation South

• NEIGHBORHOOD SPORTS CENTER AM ASCHBERG
Hamburg, DE

2024–2029

CLIENT
Bezirksamt Hamburg-Mitte, Fachamt Stadt- und Landschaftsplanung Bäderland Hamburg GmbH

ARCHITECTS
Behnisch Architekturbüro

COMPETITION
2021, 1st prize